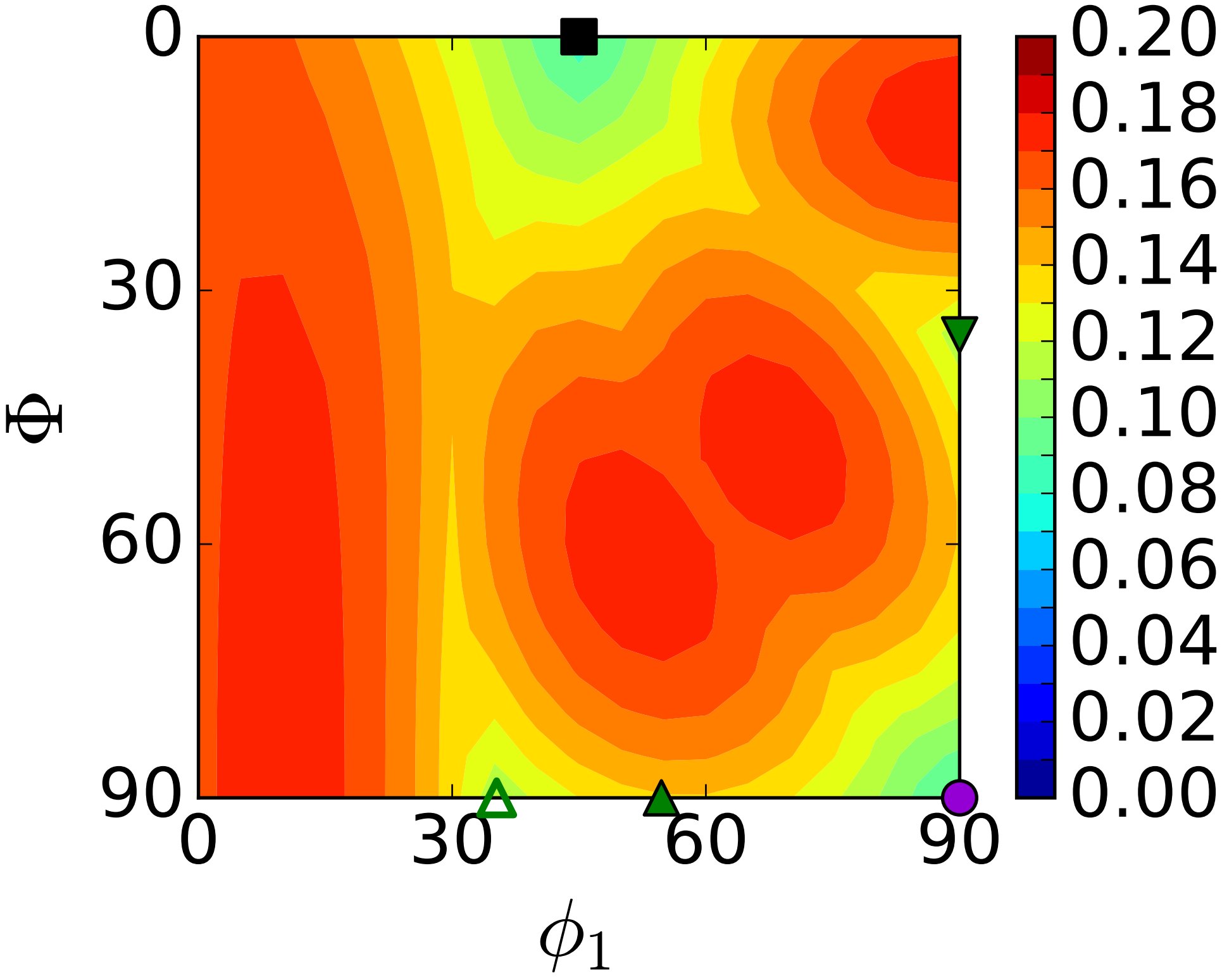
0
30
60
90
0
30
60
90
Φ
ϕ_1
0.20
0.18
0.16
0.14
0.12
0.10
0.08
0.06
0.04
0.02
0.00